Ludwig van Beethoven

Symphony No. 3 in E♭ Major, Op. 55 "Eroica"
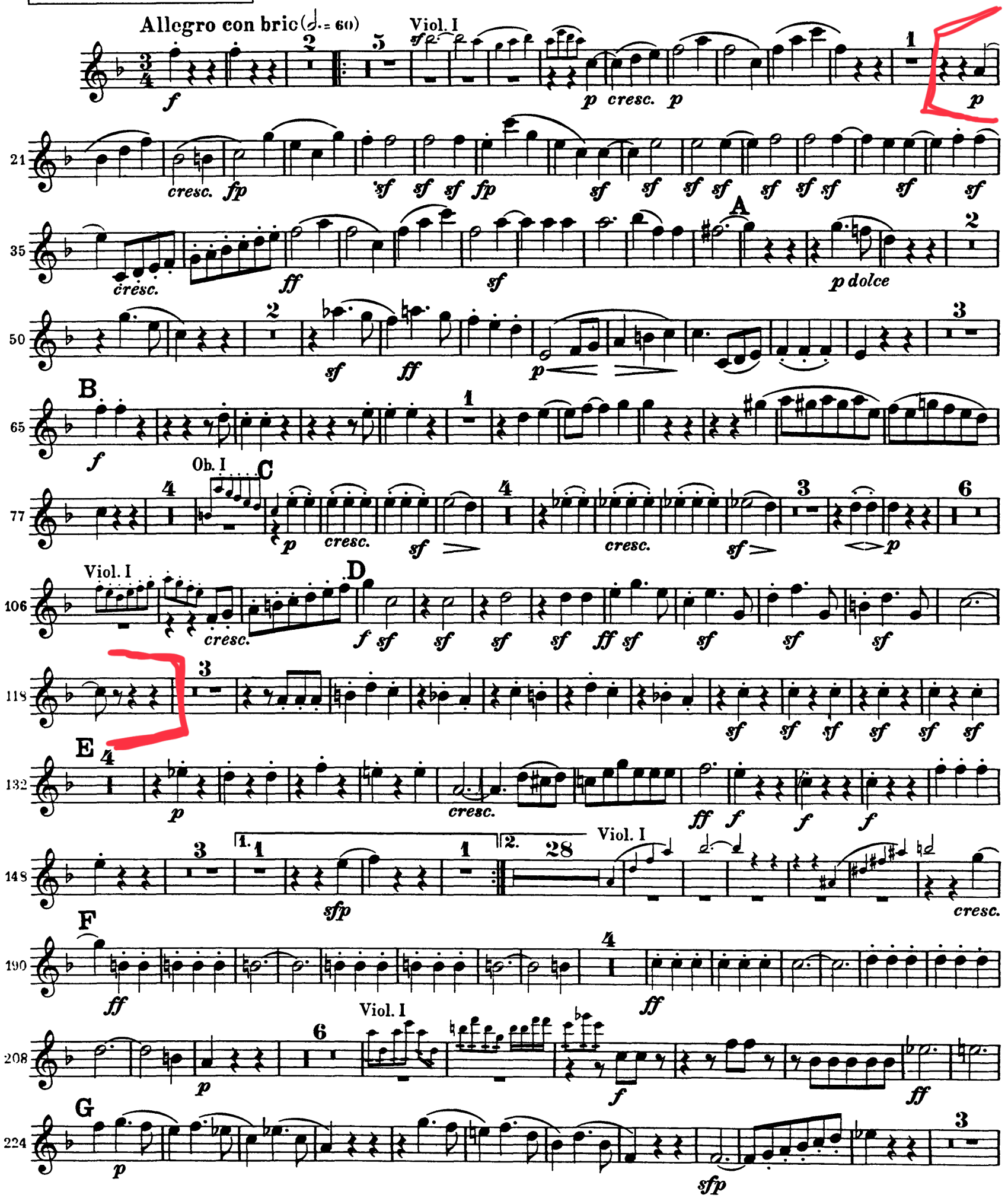
Klarinette I in B