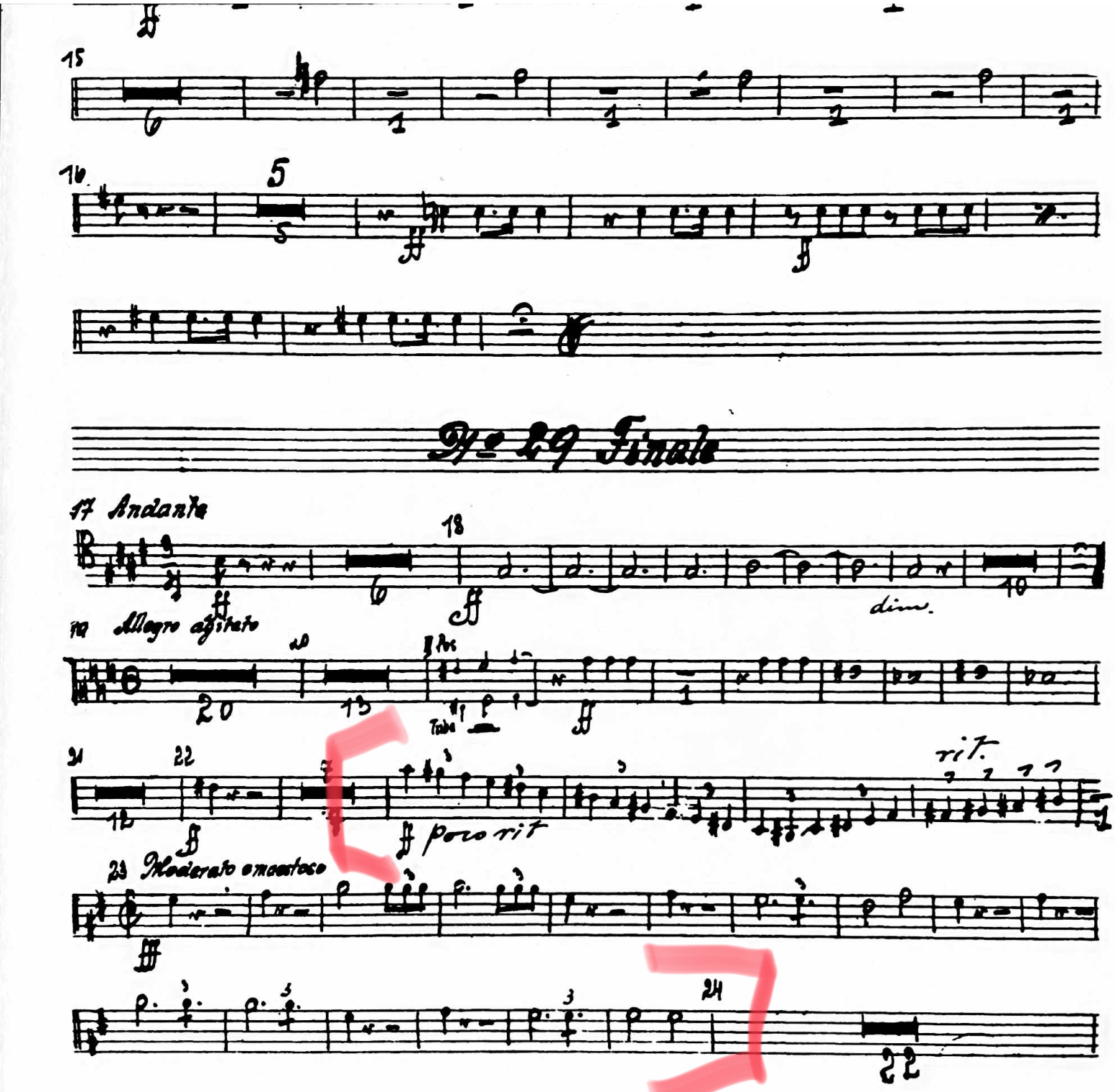
No 29 Finale
17 Andante
dim.
19 Allegro agitato
poco rit
rit.
23 Moderato e maestoso